

Christmas Medley

FLUTE 2

Lorenzo Pusceddu

Allegro moderato (brillante) ♩ = 108-112
"ALLELUJA" (G.F. Haendel)
(brillante)

"ADESTE FIDELES" (Trad.)
(espressivo)

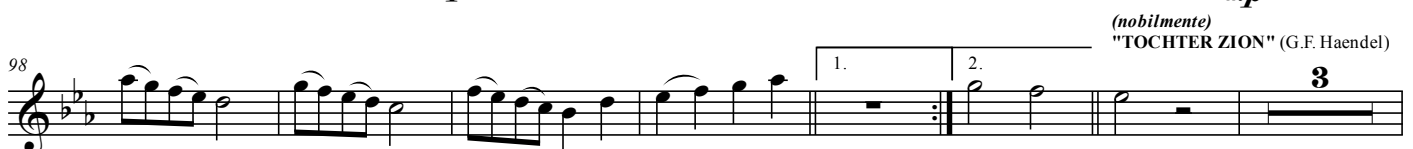
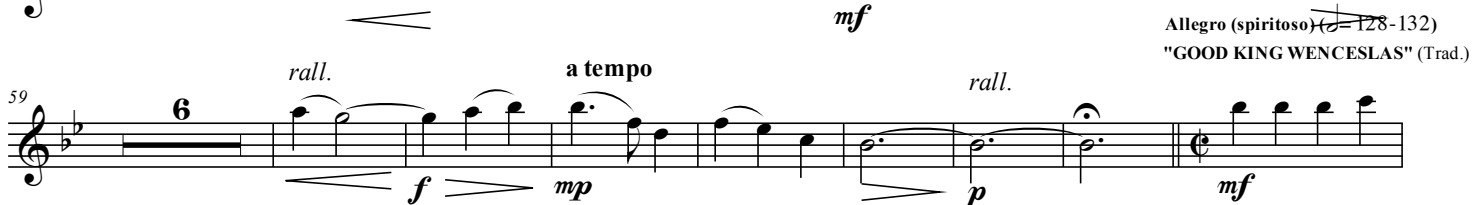
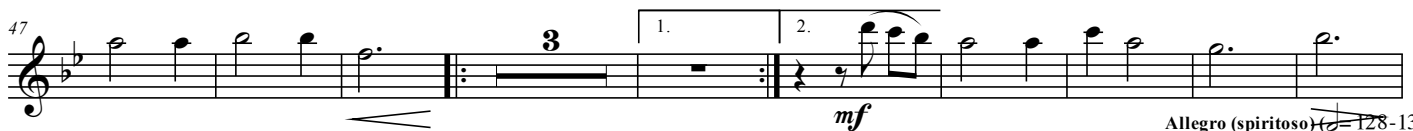
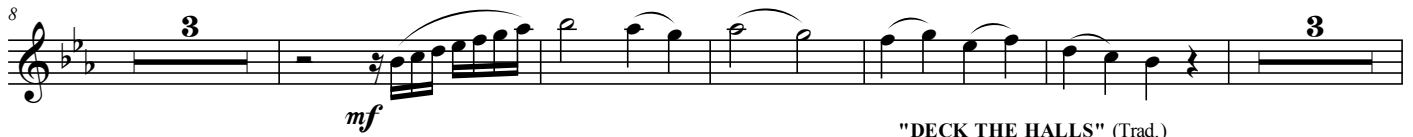

108 *mf* *p* 3

118 *f*

126 *rall.* *Più mosso* (♩ = 136-140) *(espressivo)* "GREENSLEEVES" (Trad.) *tutti* *p* 7

147 *mf*

157 *f* *diminuendo poco rall.* *a tempo* 7

174 *tutti* *p* *rall.*

♩ = ♩ *a tempo (giocoso)* "JINGLE BELLS" (J. Pierpont) 1. 2. *f* *p*

198 *mf* 3 *mf* 7 *mf*

214 *f*

222 *rallentando*

Allegro moderato (brillante) ♩ = 108-112 *allargando*

230 *ff*
